Company Profile

K-AKA Technology Services

CHAPTER 1
Company Overview

Company Name:
K-AKA Technology Services

Headquarters:
First Floor, 1st Cross Road, 6, Outer Ring Rd, Banaswadi, Bengaluru, Karnataka 560043, India

Founded:
2020 by Abhishek Kumar Anshu

Type of Business:
Privately held software company (Software as a Service — SaaS)

Industry:
Software Development & Cloud-based Services

Company Size:
Small to medium team (~3–10 employees)

Website:
https://k-akatechnology.in/

Company Background

K-AKA Technology Services is a full-service website and application development company specializing in building, maintaining, and scaling high-performance digital solutions. From custom websites to robust web and mobile applications, we ensure secure, scalable, and user-friendly products. Our ongoing maintenance services keep systems updated, optimized, and running smoothly—so our clients can focus on growing their business.

Established in 2020 and based in Bengaluru, Karnataka, K-AKA Technology Services operates at the intersection of **professional software development** and **practical technical education**. We provide comprehensive Software as a Service (SaaS) solutions to businesses

while simultaneously creating opportunities for students and young professionals to gain industry-relevant experience through structured internship programs.

Our Core Strengths

- Full-service website and application development
- Specialized in building, maintaining, and scaling digital solutions
- Secure, scalable, and high-performance systems
- Dual focus on client deliverables and talent development
- Focused on long-term business growth and educational impact

Vision & Purpose

K-AKA Technology aims to deliver *innovative, scalable software solutions* that meet customer needs and support digital transformation for businesses and learners alike. It focuses on *blending software services with real-world training and growth opportunities* for technical professionals.

Vision:

"Our vision is to become the most trusted IT partner, creating smarter, more connected worlds by pushing the boundaries of technology."

The vision of K-AKA Technology Services can be understood as aiming to become a **reliable and trusted technology partner**, delivering scalable software solutions while contributing to skill development in the technology sector.

The company envisions supporting digital growth by combining **innovation, learning, and real-world application** of technology. This means creating interconnected software ecosystems that streamline communication and automate complexity.

Mission:
The mission of K-AKA Technology Services focuses on:

"Our mission is to create customized, high-quality solutions that address our clients' unique challenges success."

- Delivering **quality SaaS-based software solutions** so our clients have modern, cloud-based tools that grow with their business
- Supporting businesses and learners through practical and efficient technology solutions
- Customized problem solving that ensures bridging the gap between complex business challenges and intuitive software

Organizational Structure

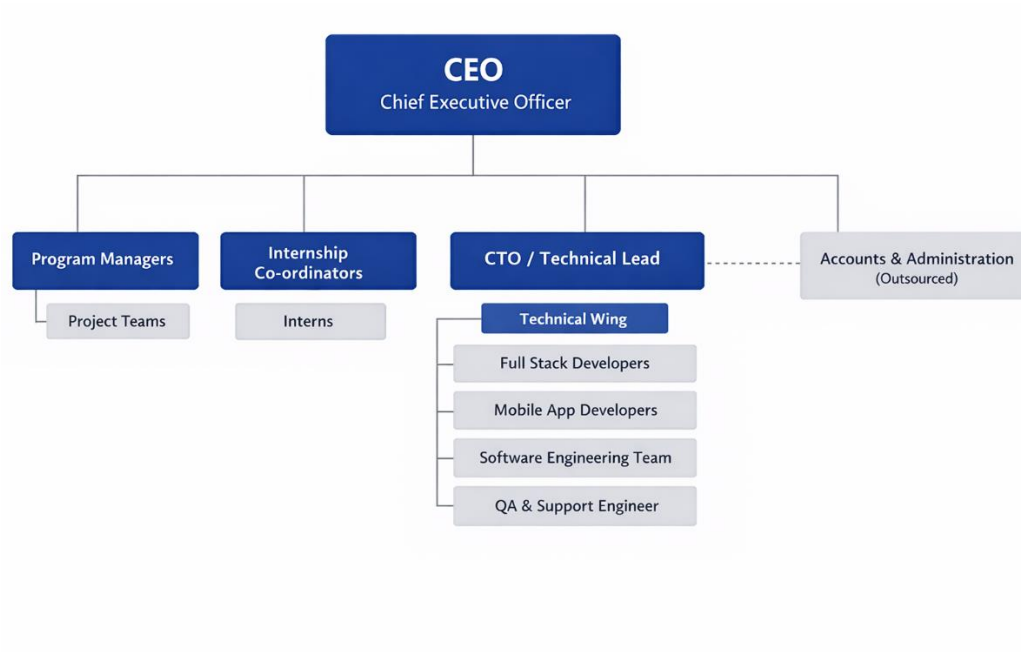

Organizational Framework

- **Executive Leadership**: **CEO (Chief Executive Officer)**, who maintains direct oversight of all primary departments and strategic functions.
- **Operational & Support Arms**: Reporting directly to the CEO are three distinct internal departments and one externalized function:
  - **Program Managers**: Handles the high-level coordination of **project teams** and operational flow.
  - **Internship Co-ordinators**: Manage the talent pipeline, specifically overseeing the **Interns**.
  - **Accounts & Administration**: This is an **outsourced** function that maintains a communication link with the CTO for administrative alignment.
- **The Technical Pillar**: The **CTO / Technical Lead** manages the core of the organization, known as the **Technical Wing**.

The Technical Wing Composition

Managed by the CTO, this department is subdivided into specialized engineering roles:

- **Full Stack Developers**: Handling comprehensive web and system development.
- **Mobile App Developers**: Focused on platform-specific application growth.
- **Software Engineering Team**: The technical group responsible for the product's foundation.
- **QA & Support Engineer**: Ensures product quality and provides technical assistance.

Roles and Responsibilities of the Personnel

1.Executive Leadership & Operations

- **Founder / CEO**: Provides overarching vision, strategic direction, and high-level decision-making
- **CTO / Technical Lead**: Sets technological roadmap, designs system architecture, and ensures code quality, security, and scalability
- **Program Manager**: Oversees operations, manages project lifecycles, and coordinates between leadership and execution teams

2. Technical Strategy & Specialized Development

- **Project Teams:** Work as collaborative units consisting of developers and interns, responsible for implementing assigned modules and timely project completion.
- **Technical Team (Software Engineers):** Focus on core product development, maintaining SaaS infrastructure, and delivering technical service solutions.
- **Full Stack Developers:** Versatile engineers who handle both front-end user interfaces and back-end logic to build cohesive web applications.
- **Mobile App Developers:** Specialized team members dedicated to creating, testing, and optimizing applications for iOS and Android platforms.
- **QA & Support Engineer**: Performs testing, defect tracking, technical support, and ongoing system maintenance

3. Business Development & Operations

- **Sales / Business Development**: Lead generation, client proposals, partnership development, and client communication
- **Accounts & Administration (Outsourced)**: Handles billing, payroll, compliance, and financial reporting

4. Education and Training Division

- **Project Interns:** Junior contributors who work directly under the guidance of engineers and coordinators, gaining hands-on experience by supporting real-time development cycles.
- **Internship Coordinators**: Manage intake, onboarding, and day-to-day guidance of project interns

CHAPTER 2
Services and Products

Services and Products

2.1 What We Do — Core Services

K-AKA Technology Services offers comprehensive digital solutions across the entire software development lifecycle:

Website Development

- Custom website design and development
- Responsive and mobile-friendly designs
- E-commerce platforms and business websites
- Content management systems (CMS)

Web & Mobile Application Development

- Custom web application development
- Mobile application development (Android & iOS)
- Enterprise software solutions
- Progressive Web Apps (PWA)

System Maintenance & Support

- Ongoing technical assistance and bug fixes
- Performance optimization and security updates
- Feature updates and system enhancements
- Long-term maintenance contracts

Technical Training & Internships

- Project-based learning programs
- Mentorship from industry professionals
- Bridge between academic knowledge and workplace skills

Our Approach: We combine clean design and modern technology with user-focused architecture. From development to deployment, we ensure flawless performance through secure and scalable solutions backed by reliable maintenance.

2.2 Development Process (SAAS Worflow)

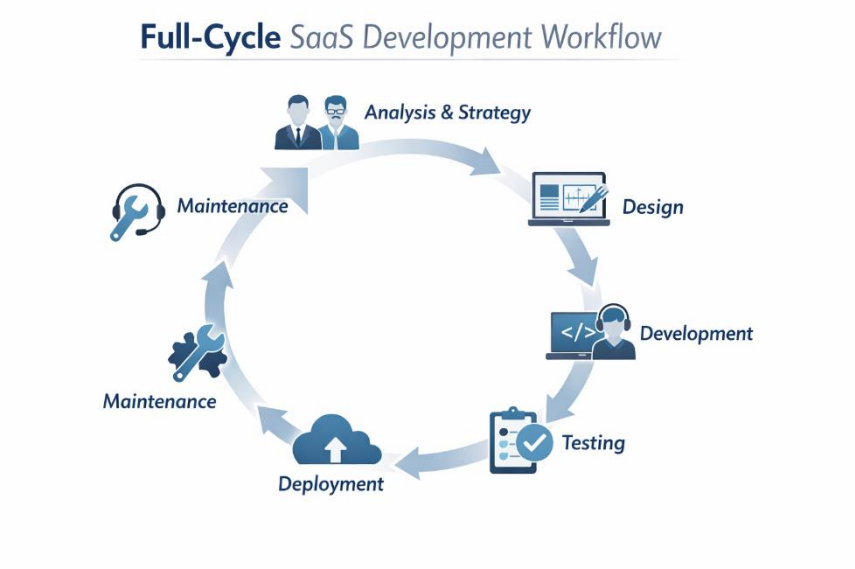

The Full-Cycle Development

1. **Analysis & Strategic Planning**
   - **Founder / CEO:** Defines the overarching vision and strategic direction.
   - **Sales / Business Development:** Generates leads and prepares proposals/quotations.
   - **Technical Lead / CTO:** Designs the system architecture and selects the appropriate modern technologies.

2. **Design & Wireframing**
   - **UI/UX Designer:** Creates wireframes and user-friendly, responsive layouts to ensure brand consistency.
   - **Program Manager:** Plans the project, manages timelines, and coordinates between clients and the internal team.

3. **Development (Coding)**
   - **Full-Stack & Mobile Developers:** Implement frontend/backend features, integrate APIs/databases, and build cohesive web or mobile applications.
   - **Project Interns:** Provide junior-level support for real-time development cycles under the guidance of engineers.
   - **Project Teams:** Consists of developers and interns who help in efficient collaboration on assigned modules and faster execution.
   - **Internship Co-ordinators:** Manage the intake and provide day-to-day guidance for interns participating in the project.

4. **Testing (Quality Assurance)**
   - **QA & Support Engineer:** Performs functional and performance testing, identifies defects, and verifies fixes to ensure a secure and high-performance product.

5. **Deployment & SaaS Delivery**

◦ **Technical Team:** Handles the deployment of the application to a cloud-based infrastructure.
◦ **Service Model:** The product is delivered as **Software as a Service (SaaS)**, providing clients with flexible, cloud-based access.

6. **Continuous Maintenance & Support**
◦ **QA & Support Engineer / Technical Team:** Provide ongoing technical assistance, bug fixes, and feature updates.
◦ **System Maintenance:** Ensures long-term compatibility, security, and performance optimisation

2.3 Products

The company offers a range of products

Core Offerings:

- Custom Web Application Development
- Mobile Application Development
- Enterprise Software Solutions
- Application Maintenance and Support

Product	Description
MyBusiness	A business management software solution
KTS LMS	Learning Management System for training and education
iPC	Innovative Project Center, focused on technical skill development and projects

2.4 Client Products

K-AKA Technology lists several clients, including:

✓ *atom* ✓ *Skilledhire*

✓ *Give* ✓ *Rootmagics* ✓ *OmkarSolutions*

2.5 Domain Expertise

The domain of work during the internship included web development and software application development. The technologies and tools used include:

Frontend Technologies:

- HTML, CSS, JavaScript
- Modern JavaScript frameworks
- Python for scripting and automation
- Responsive and mobile-first design

Backend Technologies:

- SQL databases
- REST APIs
- API testing with Postman
- Version control (Git/GitHub)

2.6 Customer Relationships

K-AKA Technology Services maintains customer relationships through:

- Direct communication and support
- Ongoing technical assistance
- Training guidance and mentorship for interns
- Long-term collaboration with partner organizations
- Efficient digital solutions

The company emphasizes **customer satisfaction**, **learning support**, and **professional engagement**.

2.7 Internship Program (Key Offering)

The company provides *structured technical internships* focused on real-world practical exposure. According to the internship page:

✓ Interns work on real projects with guidance from industry professionals.

✓ Training emphasizes *practical application* of classroom learning.

✓ Students gain *confidence and industry-relevant experience* before entering the workforce.

. Our platform mainly aims at converting a small idea of students into a real-world product, thus it built confidence and helps the student to think wide and innovative. We have trained and provided internships to the students from multiple colleges.

➢ Internship Objectives

The main objectives of the internship at K-AKA Technology Services are:

- To gain **practical exposure** to real-world software development practices
- To apply **theoretical knowledge** to live projects
- To understand **organizational structure and professional work culture**
- To enhance **technical and problem-solving skills**
- To prepare for **industry expectations** through guided training and mentorship

2.8 Market Performance and Business Growth

Key Performance Highlights

- Successful delivery of multiple web and mobile application projects
- Strong client retention through continuous maintenance and support
- Expansion from basic website development to full-cycle application solutions
- Reputation for reliability and timely project delivery

Market Presence

- Serves startups, small and medium businesses, and enterprises
- Supports local, national, and remote clients
- Expertise in web applications, mobile applications, and software maintenance

Competitive Position

- Agile development team enabling quick turnaround
- Use of modern technologies for secure and scalable solutions
- Focus on personalized client engagement

Growth Trend and Future Outlook

- Growth in recurring maintenance and support contracts
- Increasing client acquisition through referrals and digital presence
- Planned expansion into cloud-based solutions and SaaS platforms
- Focus on long-term, value-driven projects

2.9 Nature of Business

K-AKA Technology Services operates as a **software services and technology training company**. Its nature of business includes:

- Development and deployment of **cloud-based software solutions**
- Providing **technical internships and project-based learning**
- Supporting clients with **software development and maintenance**
- Offering learning platforms and project centers for students

The company follows a **service-oriented business model**, focusing on both organizational clients and individual learners.

Contact Information

Email: admin@k-akatechnology.in
Phone/WhatsApp: +91 95609 12748
Address: First Floor, 1st Cross Road, 6, Outer Ring Rd, Banaswadi, Bengaluru, Karnataka – 560043
Social Links:
• Instagram: @kakatechnology
• LinkedIn: K-AKA Technology Services page

K-AKA Technology Services is a *dynamic Bangalore-based software company* founded in 2020 that provides SaaS products, technical internships, and development solutions. With a focus on both *business clients* and *skill-building for interns*, the company bridges technology with education, earning positive reviews from clients and interns alike.